

Malaffi Provider Portal Quick Reference Guide - Diagnostic Test Results

Diagnostic tests are now available through the CDV in the Malaffi Provider Portal. This includes a range of clinical diagnostic tests organized by specialty, such as Cardiology, Ophthalmology, Otolaryngology, Mental Health, Neurology, and Respiratory Diagnostics amongst others. Access to the longitudinal records of these data types, empowers the provision of more efficient care, supporting chronic disease management and improving patient outcomes.

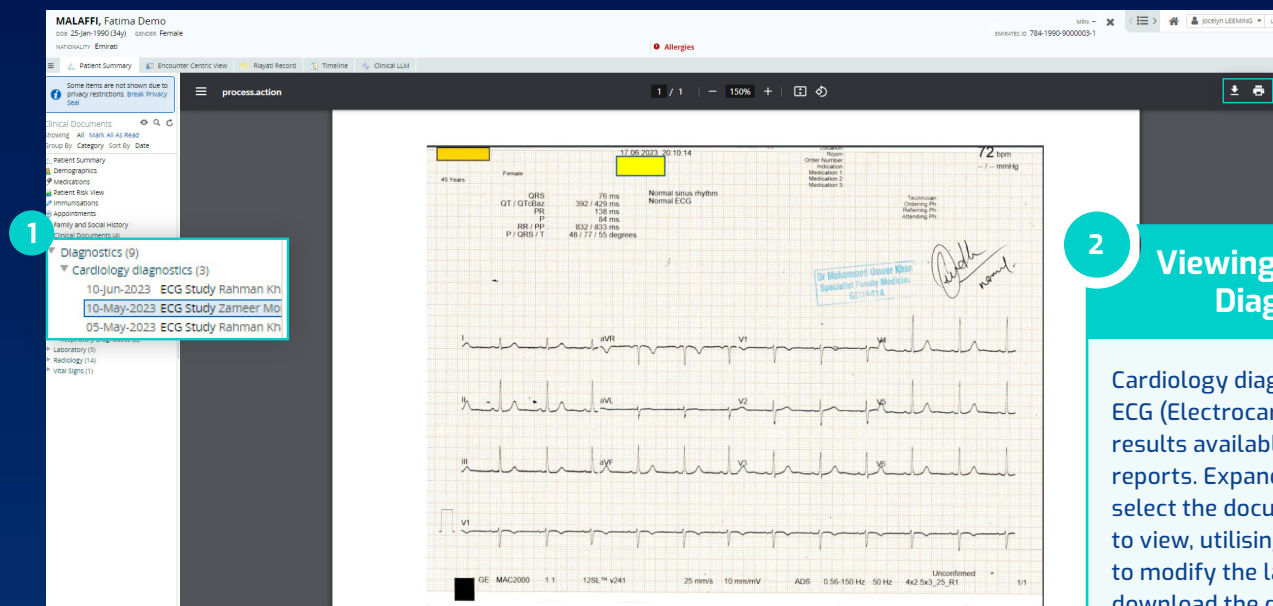

2 Viewing Cardiology Diagnostics

Cardiology diagnostics include ECG (Electrocardiogram) results available as PDF reports. Expand the folder and select the document you wish to view, utilising the toolbar to modify the layout, print or download the document.

1

Accessing the Diagnostics Folder

Select the Diagnostics folder in the CDV. Specialty subfolders will be available for selection.

Expand the folder and select the diagnostic type you want to view.

Note: Diagnostic reports can be printed and downloaded by selecting the available icons

Specialty subfolders include:

- **Cardiology Diagnostics** – Includes Electrocardiograms (ECGs)
- **Mental Health Diagnostics** – Includes PHQ-9 Questionnaires
(**Note:** These are Sensitive documents and only available after 'Break the Seal')

- **Neurology Diagnostics** – Includes Nerve conduction studies & Electroencephalography (EEG) results
- **Ophthalmology Diagnostics** – Includes Optical Coherence tests, Colour Vision Panel & Visual Acuity Measurements
- **Otolaryngology Diagnostics** – Include Audiometry test results
- **Respiratory Diagnostics** – Include Spirometry test results
- **Oncology Diagnostics** – Includes Cancer staging information
- **Neonatology Diagnostics** – Includes APGAR score information



Note: BTS is only available to Primary Providers (L1 Users).

4 Viewing Neurology Diagnostics



Ophthalmology diagnostics include Visual Acuity Measurements, Colour Vision Panel and Optical Coherence Tomography Studies, available in PDF and numeric values that can be trended. Expand the folder and select the document you wish to view, utilising the toolbar to modify the layout, print or download the document.



Respiratory diagnostics include Spirometry test results available as PDF reports and numeric values that can be trended. Expand the documents you wish to view, utilising the toolbar to modify the layout, print or download the document.

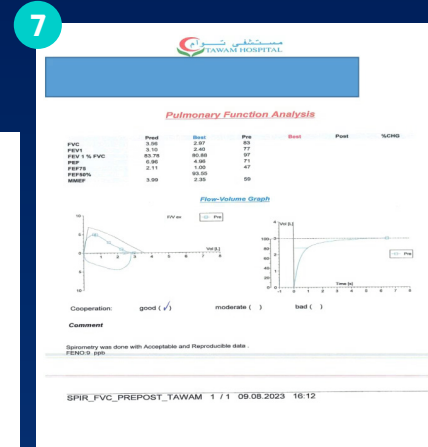

8

Patient Summary
Encounter Centric View
Playati Record
Timeline

Clinical Documents
Showing: All Mark All As Read
Group By: Category Sort By: Date

- Patient Summary
- Physician LLM
- Demographics
- Medications
- Patient Risk View
- Immunisations
- Appointments
- Family and Social History
- Diagnostics (2 / 5)
 - Oncology (2 / 5)
 - 06-Aug-2025 Tumor Morphology Cancer Panel
 - 06-Aug-2025 TNM Clinical Staging Before Treatment

TNM Clinical Staging Before Treatment Panel
TNM Clinical Staging Before Treatment Panel Cumulative
Show Older Show Newer

Number	1 of 3	2 of 3	LATEST 3 of 3	Ref. Range (Units)
<input type="checkbox"/> Collected	22-Jul-25 22:43	24-Jul-25 12:19	06-Aug-25 16:07	
Source	Cleve...	Cleve...	Cleve...	
ICD-O Topography description	Breast...	Bronch...	Breast...	
Primary tumor.clinical [Class] Cancer	T1	T1	T1	
Regional lymph nodes.clinical [Class] Cancer	N0	N0	N1	
Distant metastases.clinical [Class] Cancer	M0+	M0+	Not ap...	
Stage group.clinical Cancer	Stage ...	Stage ...	Stage ...	
Cancer Laterality	Not a ...	Left: ...	Left: ...	

8

Viewing Oncology Diagnostics

This includes cancer staging information for the Tumour Morphology panel, TNM clinical staging and TNM Pathologic staging which is available in a cumulative view. Providers can print, download or to mark the latest results as unread. Tooltips, like hovering over the result to see the order details are also readily available. This can be viewed under the Patient summary panel or the Delta view.

9

View
Showing: All Mark All As Read
Group By: Category Sort By: Date

- Patient Summary
- Physician LLM
- Demographics
- Medications
- Patient Risk View
- Immunisations
- Appointments
- Family and Social History
- Obesity Management Program
- Diagnostics (2 / 3)
 - Neonatology Diagnostics (2 / 3)
 - 12-Sep-2025 1 minute Apgar panel
 - 12-Sep-2025 1 minute Apgar panel
 - 12-Sep-2025 1 minute Apgar panel

1 minute Apgar panel (4 days ago)
1 minute Apgar panel

Responsible Doctor	Observation Date	12-Sep-2025 12:00
Hospital	Modified	16-Sep-2025 12:52
Document Status Final		
1 minute Apgar Color Good color all over Final		
1 minute Apgar Heart rate No heart rate Final		
1 minute Apgar Muscle tone Limp; no movement Final		
1 minute Apgar Reflex irritability Grimace during suctioning Final		
1 minute Apgar Respiratory effort Not breathing Final		
1 minute Apgar Score 8 Final		
Report History		
Final Report 4 days ago		

9

Viewing Neonatology Diagnostics

This includes the Apgar scoring scale used to assess newborns. The panel presents the results as recorded by the medical facility, along with the exact frequency each evaluation was conducted. This can be viewed under the Patient summary panel or the Delta view.